

Delegated Decision

22 July 2022

Highway Adoptions

Ordinary Decision



Report of Neighbourhoods & Climate Change

Paul Watson, Strategic Highways Manager

Electoral division(s) affected:

Willington and Hunwick

Purpose of the Report

To consider those developments/schemes which have been proposed by developers and which require Section 38/278 Agreements to be entered into with them under the provisions of Section 38 & 278 of the Highways Act 1980 for the construction and subsequent adoption of the roads and footpaths, etc. which they are developing.

Recommendation

The details of the proposed works at Willington have been checked by Nick Bennions from the Highway Adoptions Section, Neighbourhoods & Climate Change and are considered to be in accordance with Durham County Councils standards and specifications.

I therefore recommend that the Section 38/278 Agreements which will allow the works to proceed be entered into.

Background

Appendix 1: Implications

Legal Implications

Once the works are complete, subject to them being satisfactory, they will be adopted. Once this happens Durham County Council will become responsible for the maintenance of the new highway (the new roads, footpaths, etc.)

Finance

Financed by private developers. Future maintenance will be carried out and financed by D.C.C, Neighbourhoods & Climate Change.

Consultation

No

Equality and Diversity / Public Sector Equality Duty

It is considered that there are no Equality and Diversity issues to be addressed.

Climate Change

None

Human Rights

No impact on human rights

Crime and Disorder

Not affected

Staffing

None.

Accommodation

No impact.

Risk

Not applicable.

Procurement

Not applicable.

- Map Legend**
- Adopted Highways**
- A Road
 - B Road
 - C Road
 - Adopted Footpath
 - Query
 - Highways Agency
 - Unclassified County Road
- Electoral Divisions**
- Adopted Street

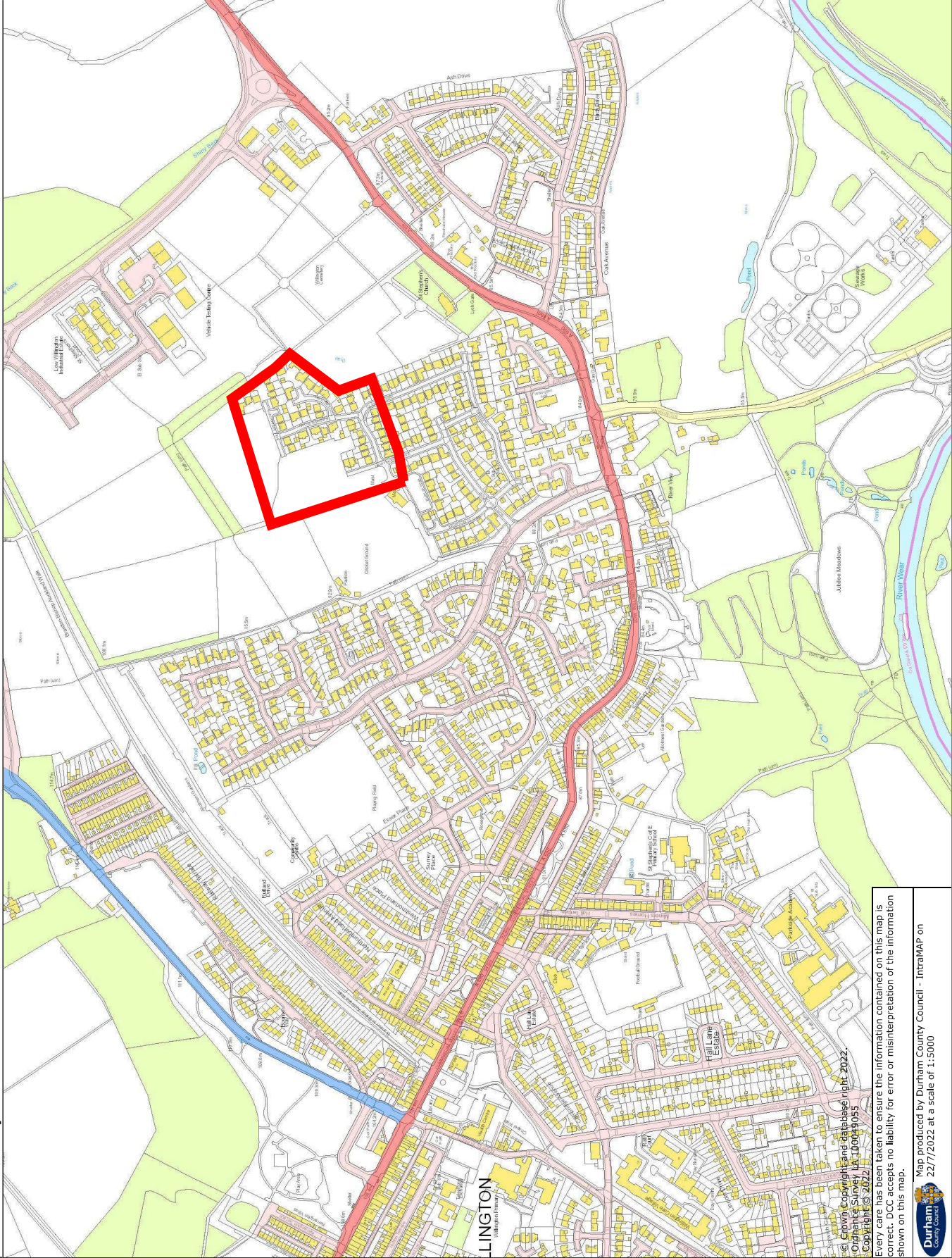

LINGTON
Ward

© Crown Copyright and database right. 2022
Ordnance Survey Ltd. 100049055
Copyright © 2022

Every care has been taken to ensure the information contained on this map is correct. DCC accepts no liability for error or misinterpretation of the information shown on this map.

Map produced by Durham County Council - IntraMAP on 22/7/2022 at a scale of 1:5000

